

PLAN SHOWING THE PROPOSED RESIDENTIAL BUILDING
 AT DOOR NO NAIDU STREET, KOTTURPURAM MS.
 T.S. NO 15/11 BLOCK NO 17 ADAYAR VILLAGE.
 SCALE: 1" = 8'-0" DN. NO 138.

MMDA/PP No. /
 C No. 507.5/91
 A.S.I.
 S. No. 15/11
 PART
 PART

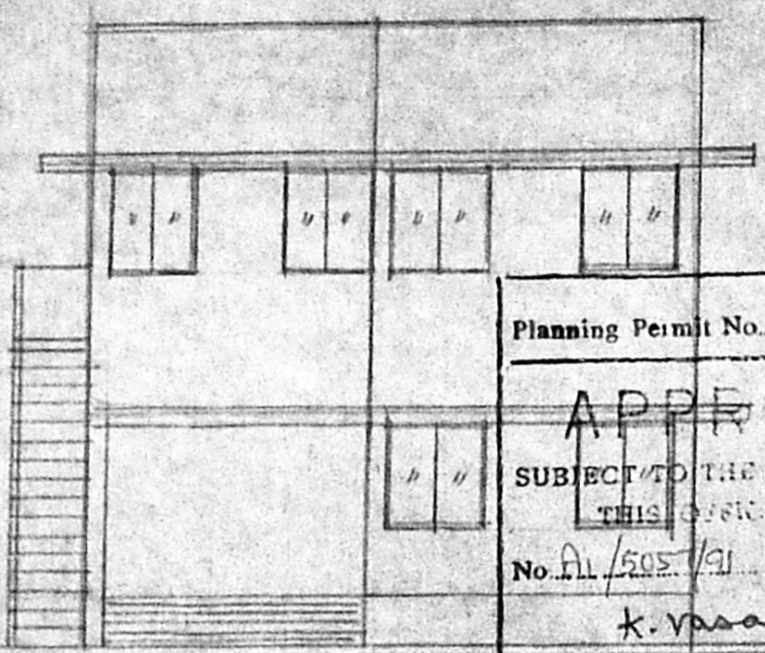

Planning Permit No. A/650/91
APPROVED
 SUBJECT TO THE CONDITIONS IN
 THIS OFFICE LETTER.
 No. A/650/91 D. 6. 91
 K. Vasanthan
 FOR MEMBER SECRETARY
 MADRAS METROPOLITAN
 DEVELOPMENT AUTHORITY
 MADRAS - 600 008.

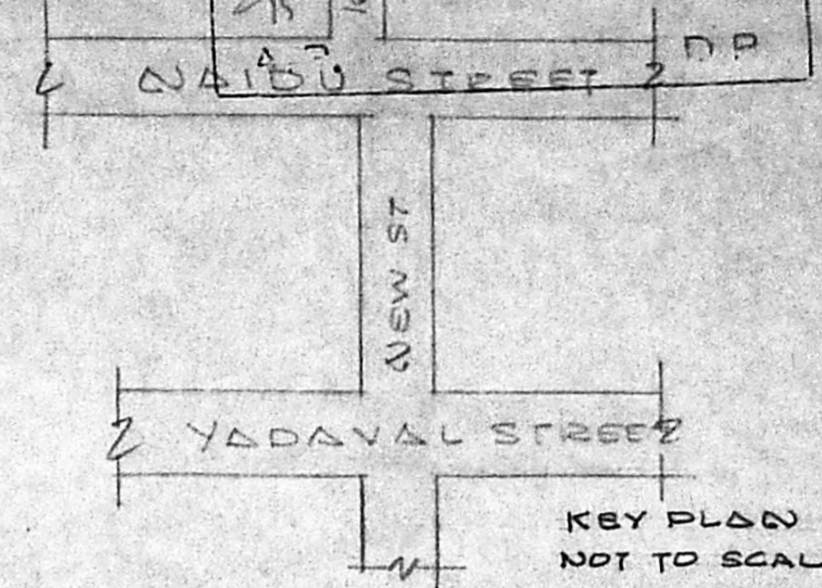
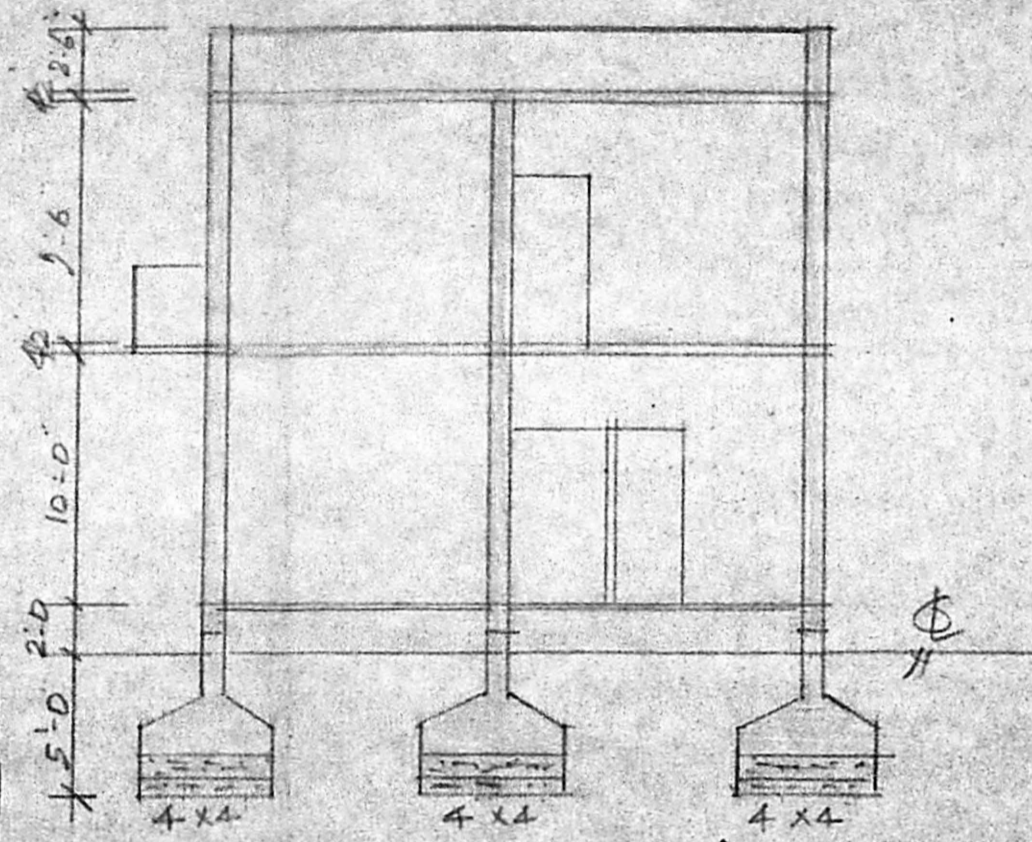

SECTION ON 'A-B'

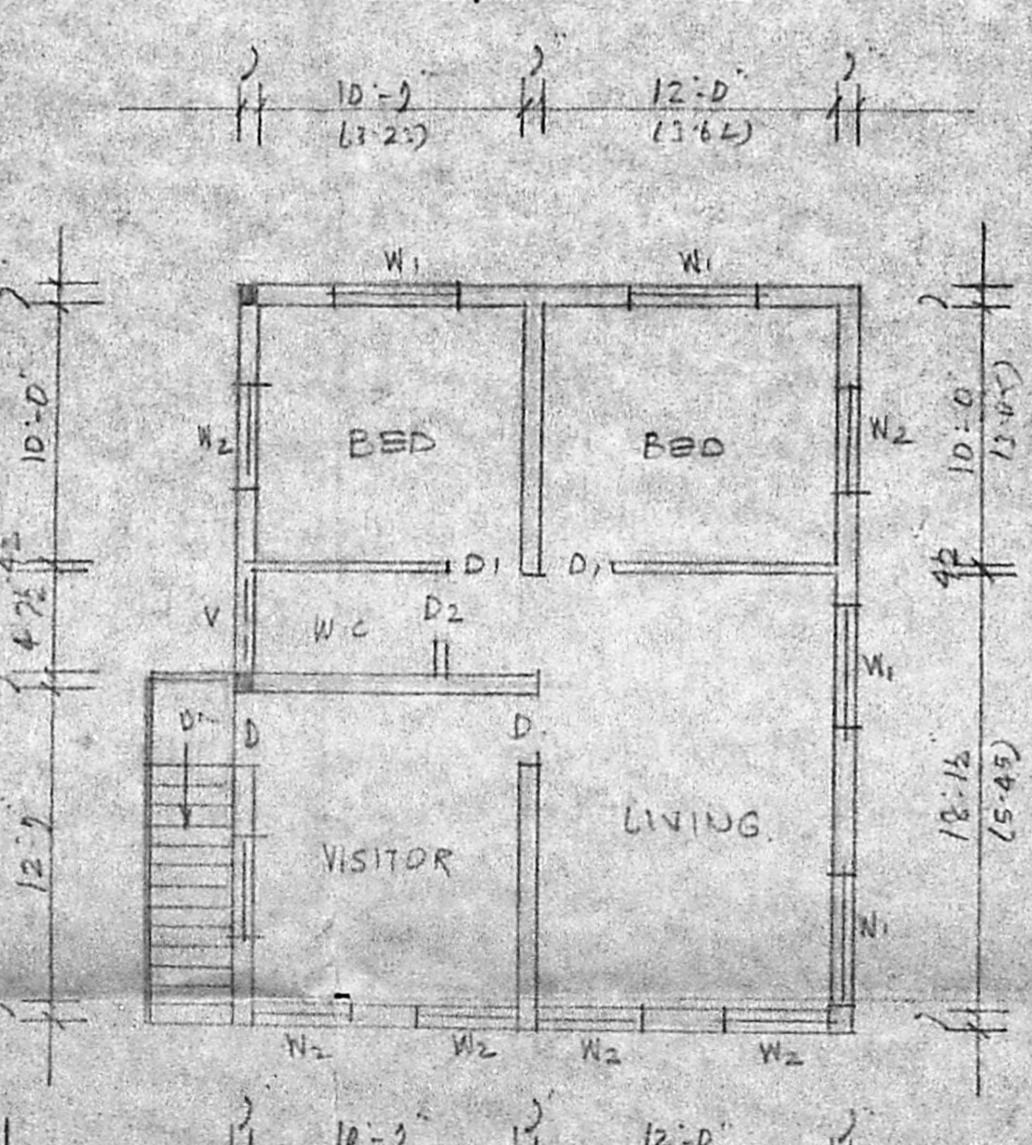
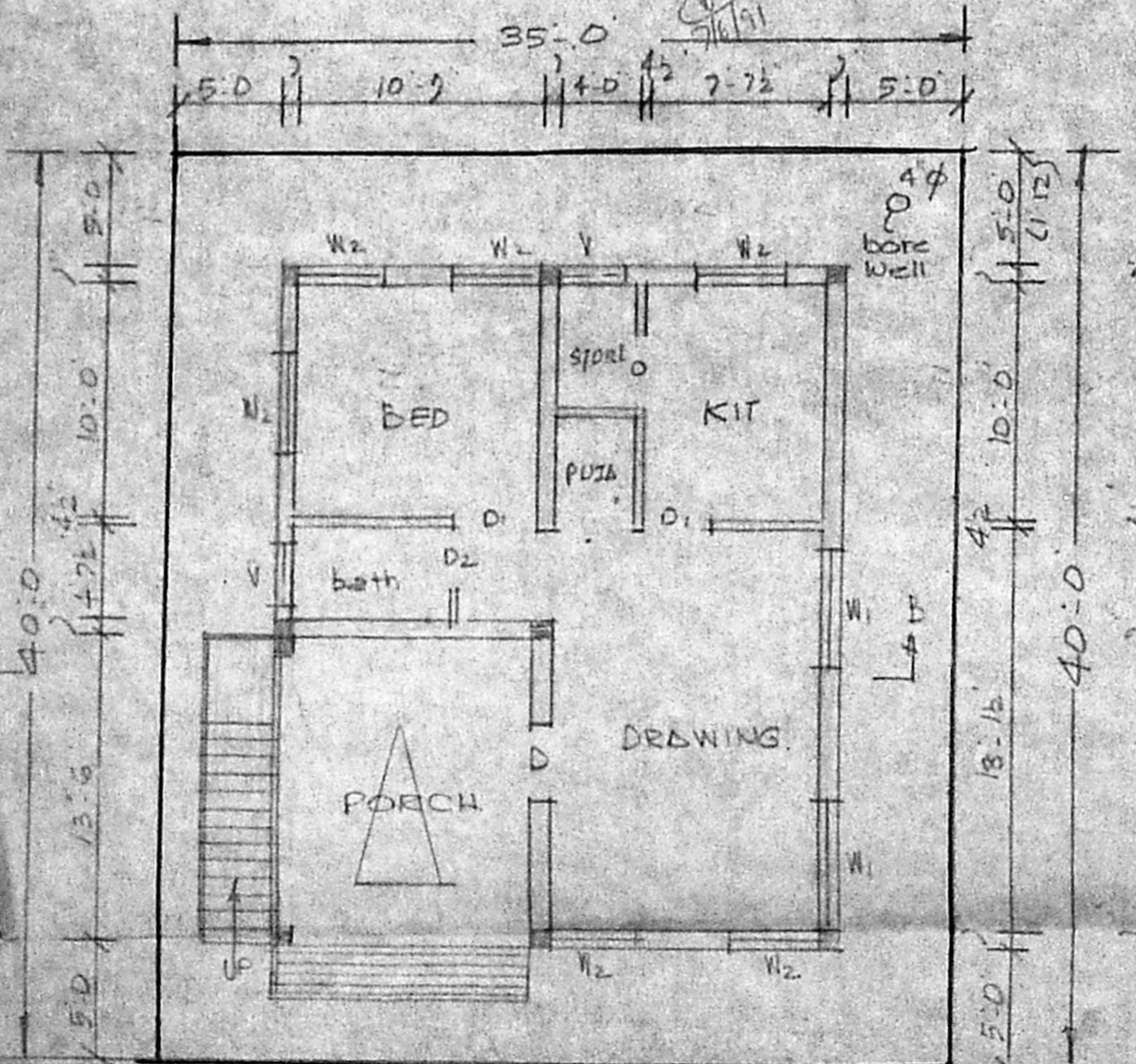

FIRST FLOOR

SPECIFICATION:
 Broken stone jelly concrete
 in c.c. 1:1:4 for foundation.
 stock brick work in cm 1:1:6
 for foundation & superstructure.
 R.C.C. column, beam, lintel, roof
 slab etc. in c.c. 1:2:4 with
 reinforcement. plastering with
 cm 1:3 12mm thick. colour
 washing two coats over a
 coat of white wash. painting
 two coats over a coat of
 primer with good quality
 paint. weathering course with
 flat tiles. mosaic flooring
 with colour tiles.

JOINERY:
 D FLUSH DOOR 3'-3" x 7'-0" (1.0 x 2.1)
 D1 - DO - 5'-0" x 7'-0" (1.5 x 2.12)
 D2 - DO - 2'-6" x 6'-0" (0.75 x 1.82)
 W GLAZED WINDOW 6'-0" x 4'-6" (1.82 x 1.35)
 W1 - DO - 5'-0" x 4'-6" (1.52 x 1.35)
 W2 - DO - 4'-0" x 4'-6" (1.22 x 1.35)
 V VENTILATOR 3'-0" x 2'-6" (0.91 x 0.75)

REFERENCE:
 EXG. WORK
 PRD. WORK
 ROAD
 BOUNDARY.

B.S. RADHAKRISHNAN
 CONSULTING CIVIL ENGINEER
 LICENSED SURVEYOR CLASS-I
 CORPORATION OF MADRAS.
 REGD. No 120
 NO. 2, SIVAJI STREET, MADRAS-600 042.

OWNER. LICENSED SURVEYOR